

GEORGE T. DUNHAM
SURVEYING & SUBDIVIDING
DELAVAN, WISCONSIN

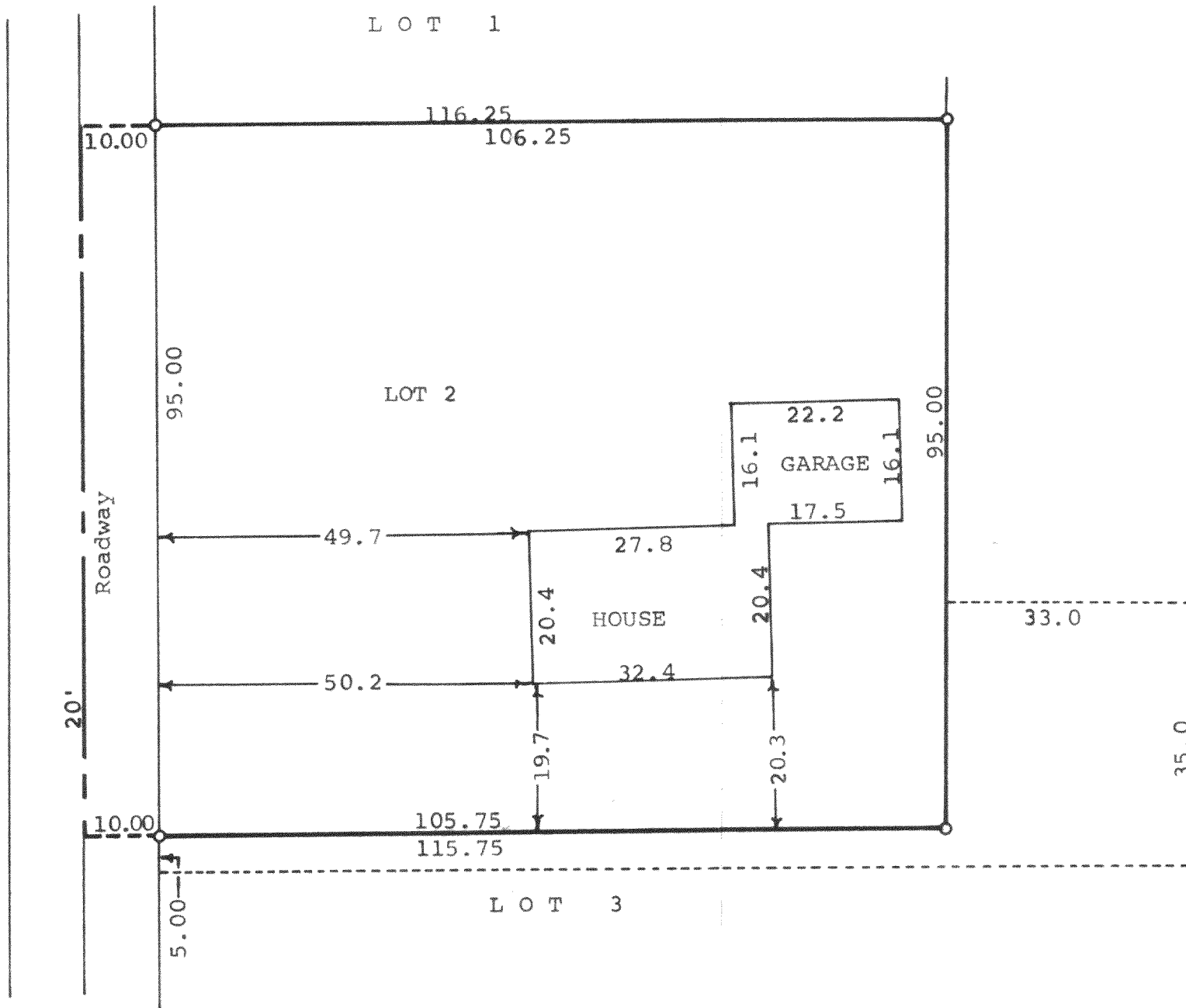

Scale - 1" = 20'
o = Iron Pipe

STATE OF WISCONSIN)
COUNTY OF WALWORTH) SS

I, George T. Dunham, Surveyor, certify that I have surveyed the property described as follows,

The North $\frac{1}{2}$ of Lot 2 in Chicago Club Subdivision, according to the recorded Plat thereof, Walworth County, Wisconsin.
The South $\frac{1}{2}$ of Lot 2 in said Chicago Club Subdivision, excepting therefrom a tract 33 feet by 35 feet in the Southeast corner thereof and further excepting therefrom the South 5 feet along the south side of lot which is used for water main in Chicago Club Subdivision, as shown by the plat thereof recorded in Volume 9 of Plats at page 34 in the Town of Delavan, Walworth County, Wisconsin.

and the above map is a true representation thereof and shows the size and location of the property, its exterior boundaries, the location and dimensions of all structures thereon, fences, apparent easements and roadway and there are no visible encroachments. I do not certify to the location of the water main as stated in the description above.
August 29, 1974

George T. Dunham
George T. Dunham, Surveyor

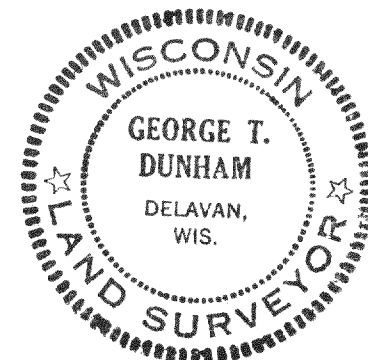

FCH-2

216-487